Petrucci, *Canti C numero cento cinquanta*, Venezia 1504, ff. 123^{v}-124

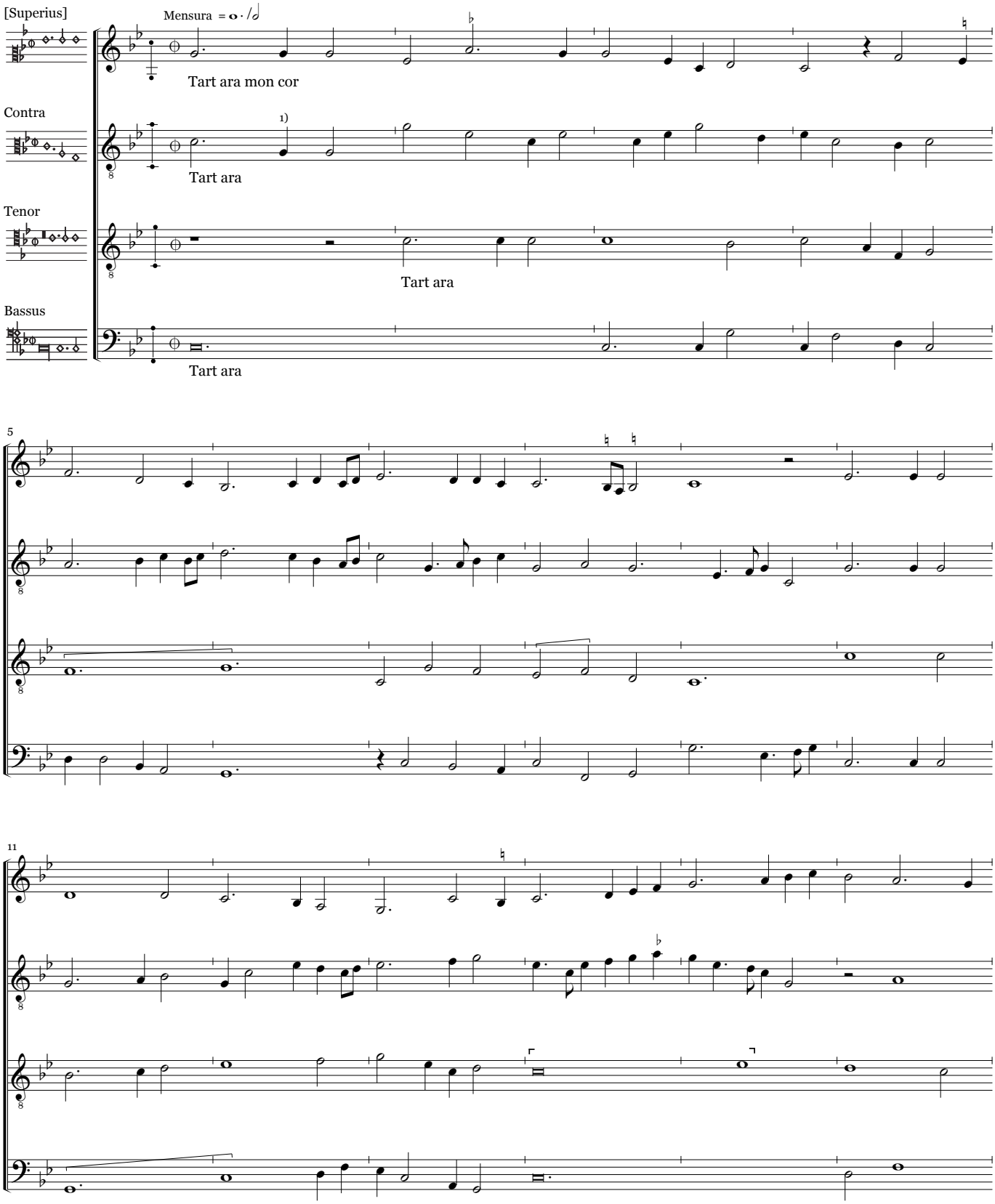

1) *Contra,* bar 1.2, *a* (error).
2) *Bassus,* bars 14-15, a *punctus divisionis* is missing after the *longa* (error).

© 2010 Peter Woetmann Christoffersen This edition is protected by copyright – but free to use for study or performance

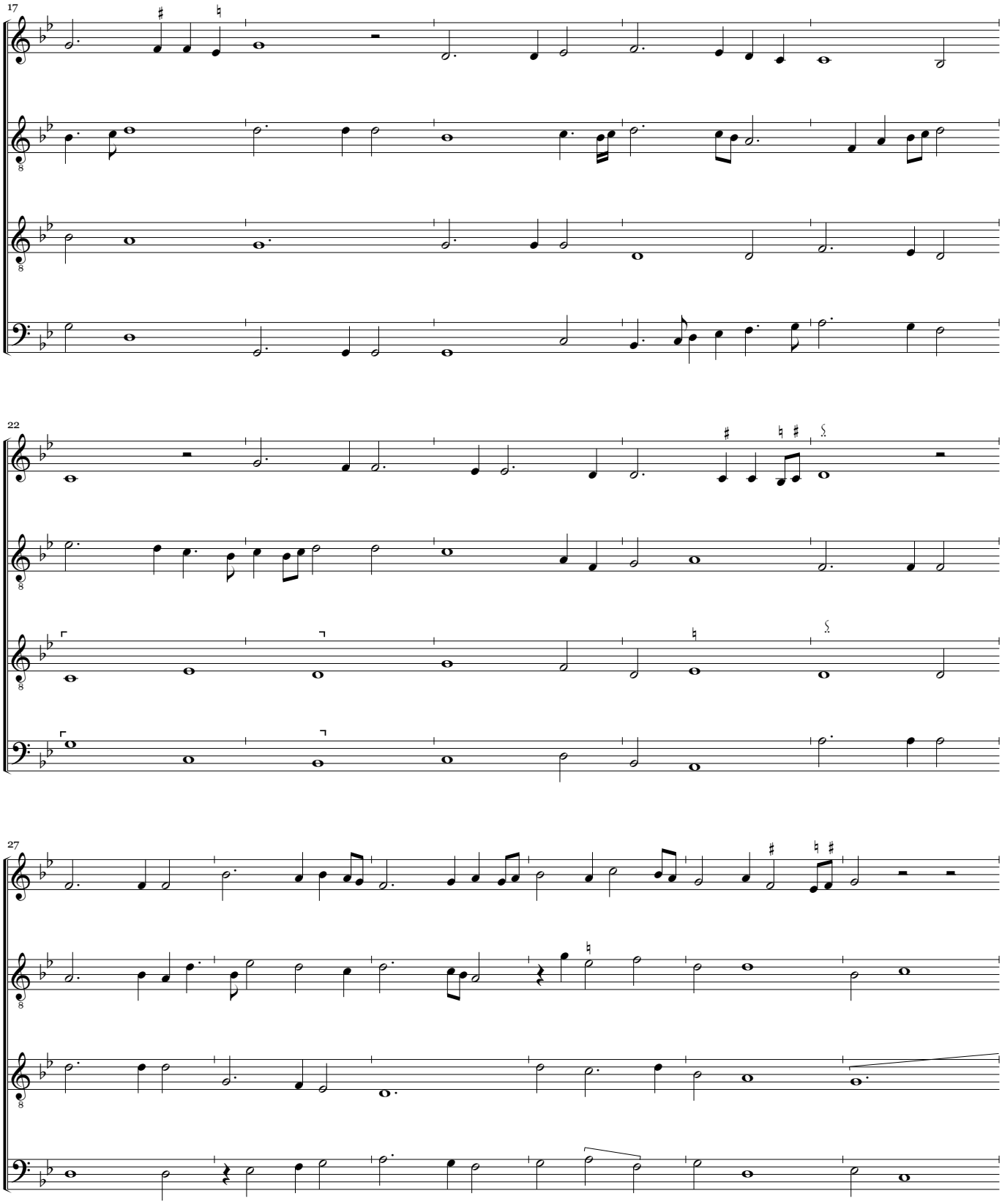

© 2010 Peter Woetmann Christoffersen

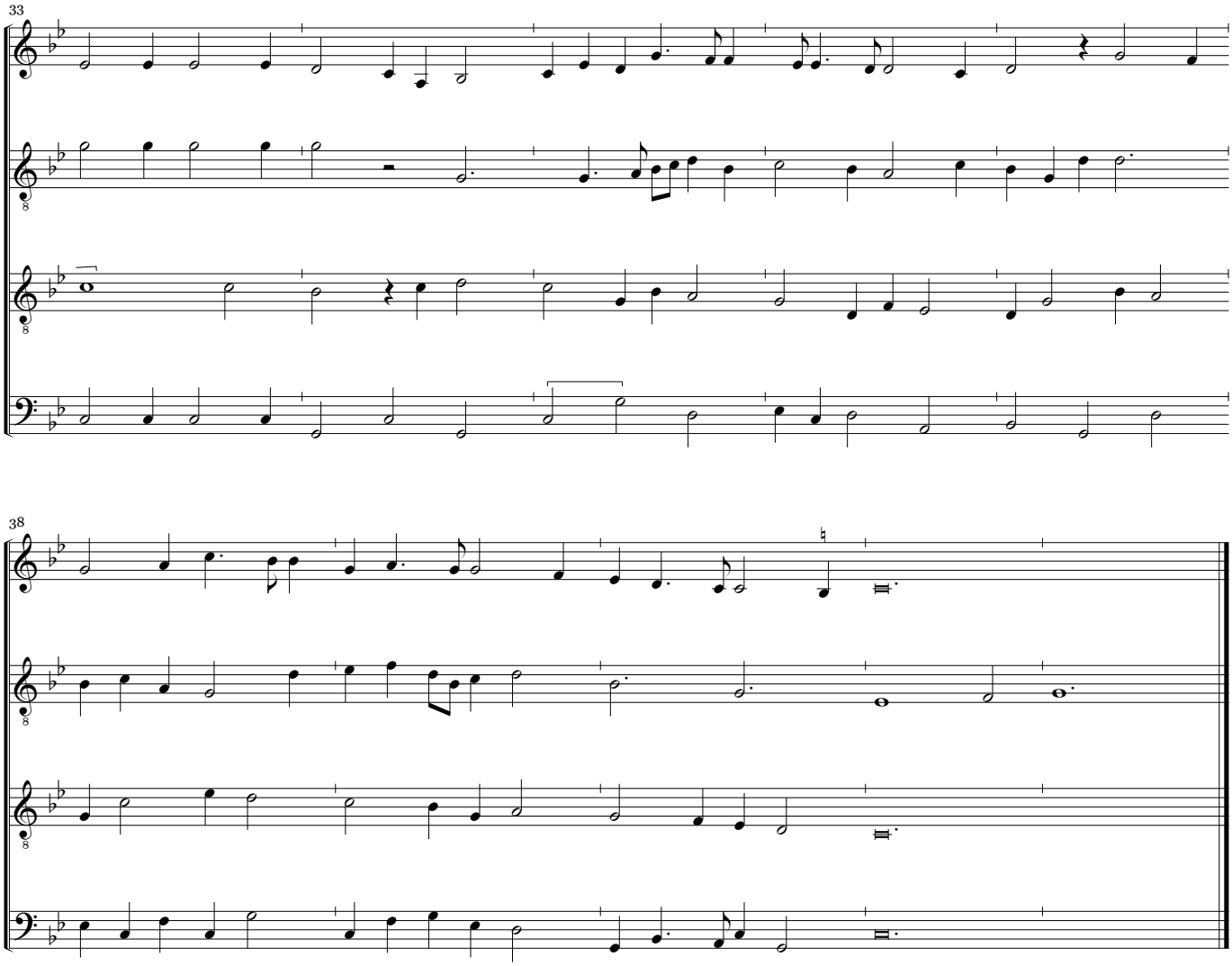

© 2010 Peter Woetmann Christoffersen