Copenhagen no. 13 *Ma plus qu'assez et tant bruiante* [Busnoys]

Copenhagen, The Royal Library, MS Thott 291 8°, ff. 15v-17

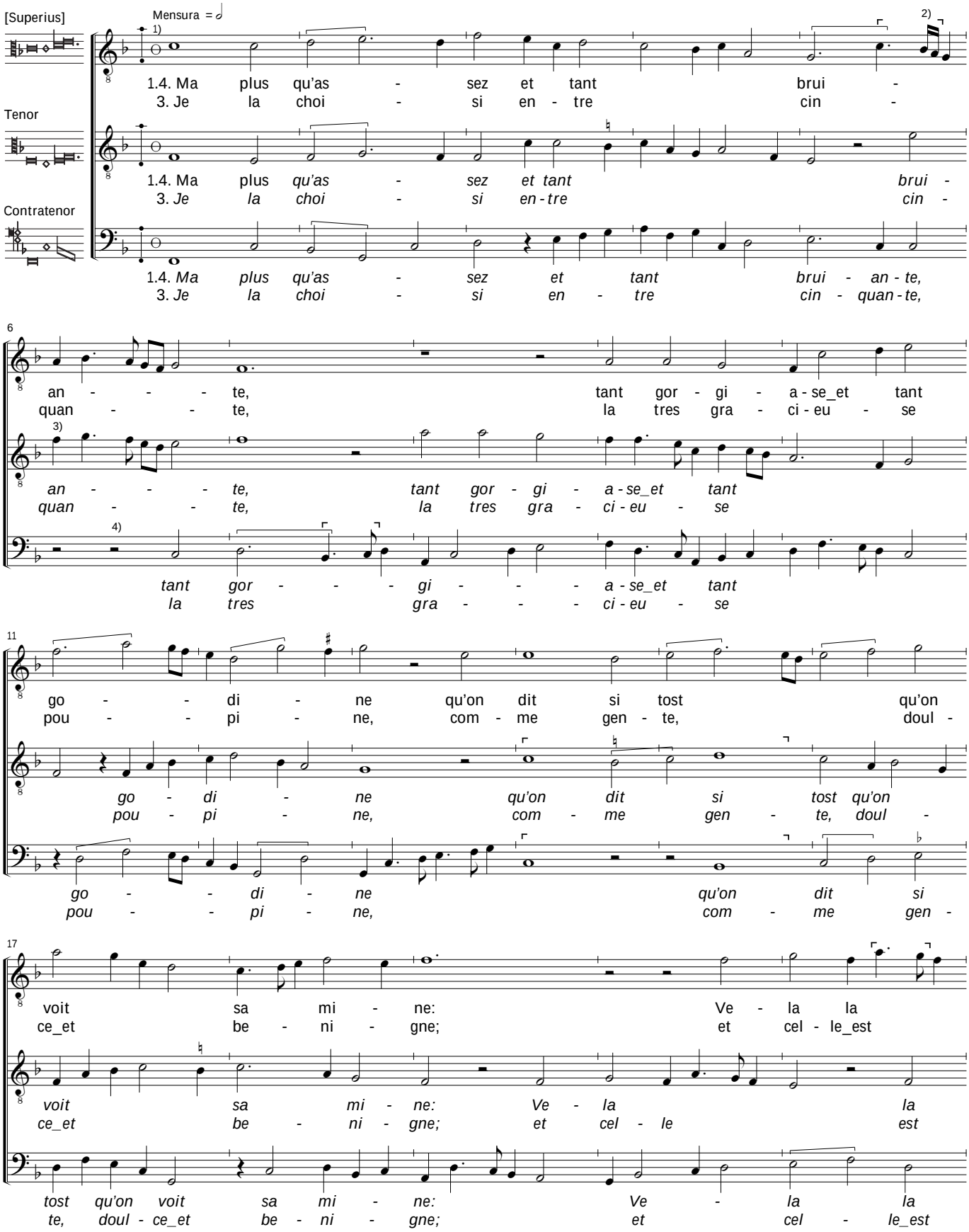

1) Mensuration signs are missing in all parts.
2) *Superius,* bar 5.3, *b-flat' - a'* are written as two *semiminimae* (error).
3) *Tenor,* bar 6.1, the *minima f'* is followed by a superfluous *punctus* (error).
4) *Contratenor,* bar 6.2, the second *semibrevis* rest is missing (error).

© 2009 Peter Woetmann Christoffersen This edition is protected by copyright – but free to use for study or performance

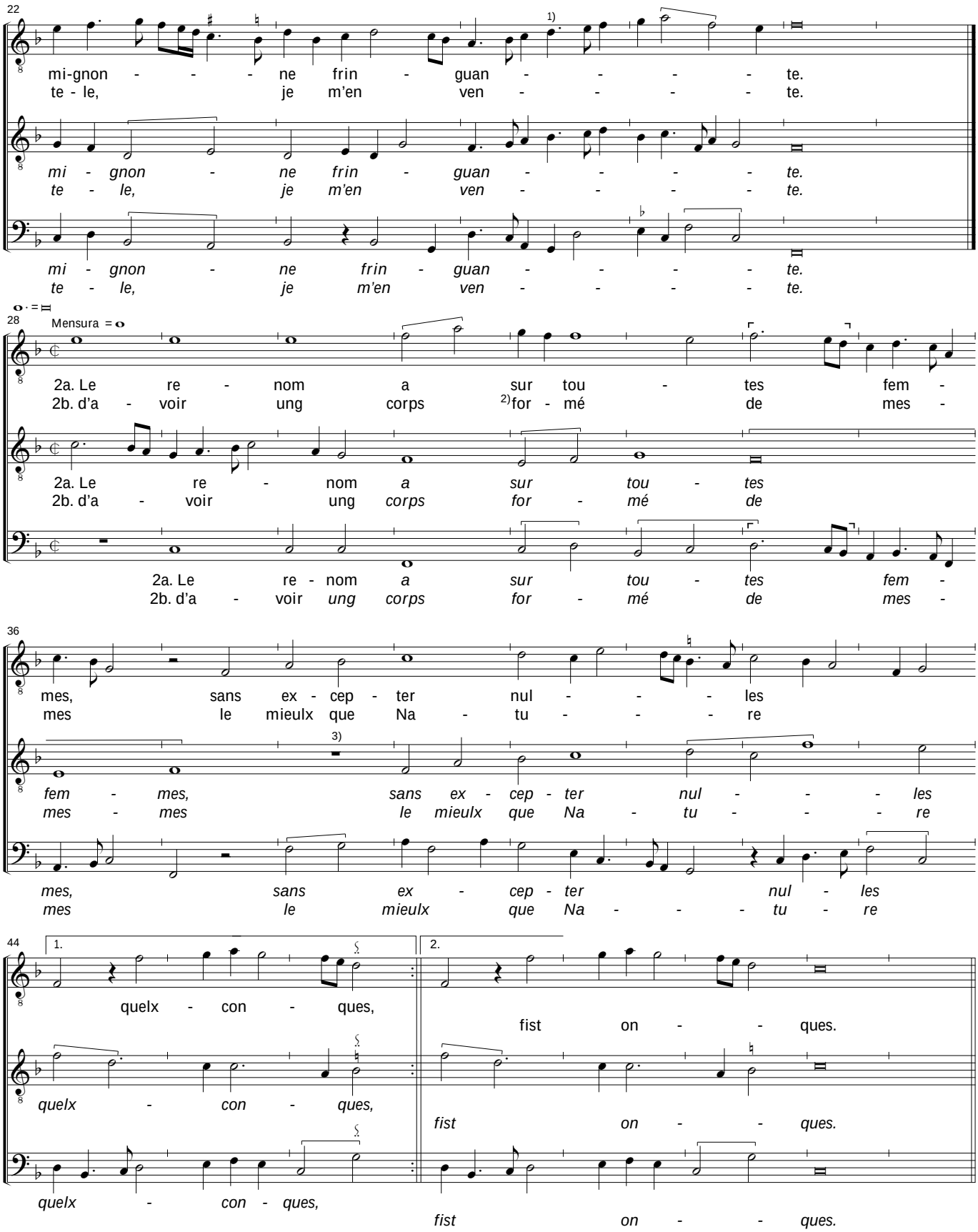

1) *Superius,* bar 24.2-3, the last three notes have the rhythm *minima, minima* with *punctus, semiminima.*

2) *Text,* bar 32, the MS has "fermé" (error).

3) *Tenor,* bar 38, the rest is a *semibrevis* (error).

© 2009 Peter Woetmann Christoffersen