Copenhagen no. 19

Copenhagen, The Royal Library, MS Thott 291 8°, f. 24v 1)

Tant est mignonne ma pensee [Anonymous]

Dijon no. 15

Dijon, Bibliothèque Municipale, MS 517, ff. 19v-20

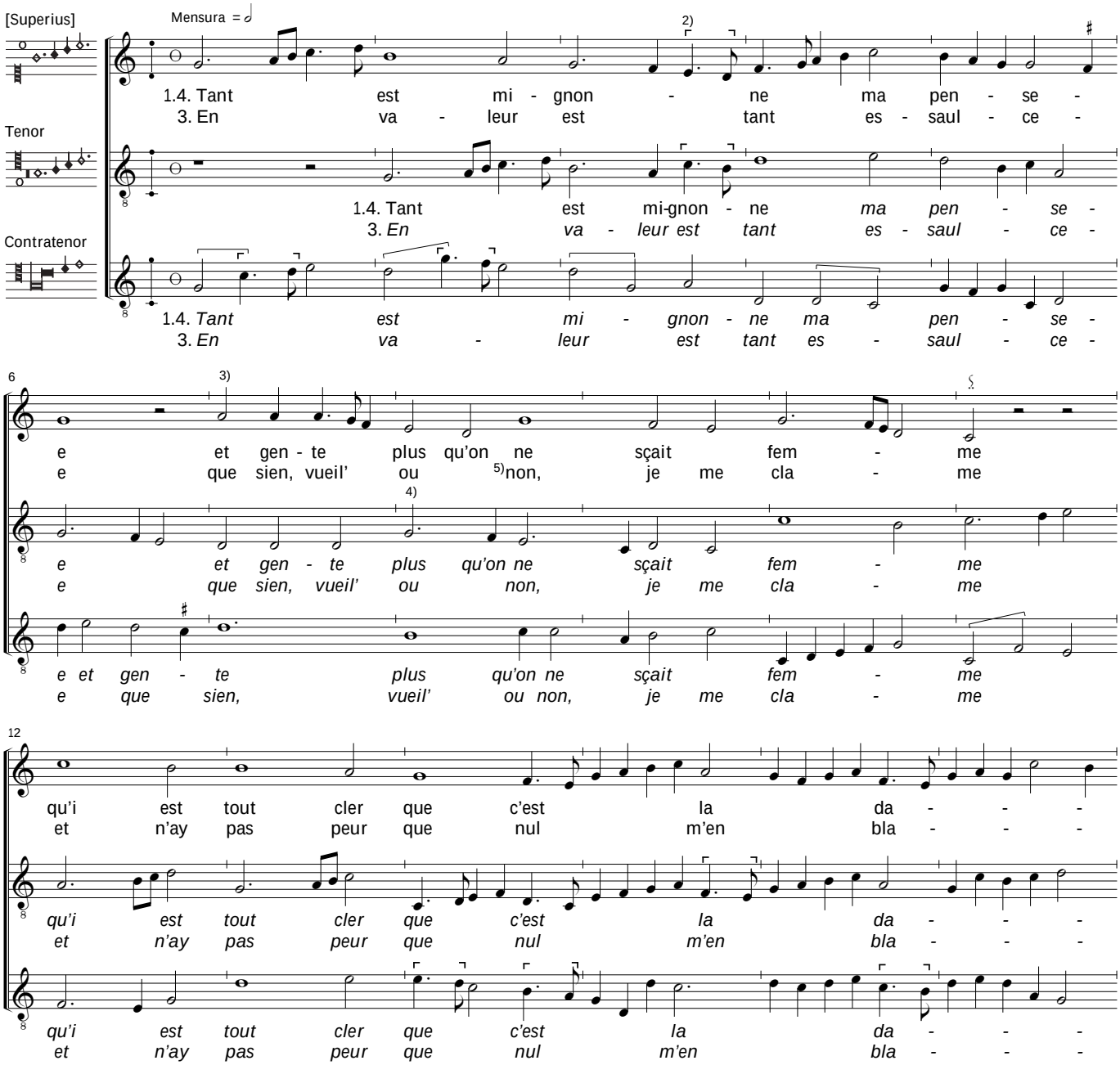

1) Copenhagen: *Superius* only; the following folio containing the tenor and contratenor is missing.
2) Copenhagen: *Superius,* b. 3.3, no coloration.
3) Dijon: *Superius*, bar 7.1, the first note is missing in the MS (error).
4) Dijon: *Tenor*, bar 8.1-2, the *g* is split into a *semibrevis* and a *minima* because of a change of staff; changed in accordance with Laborde, Nivelle and Wolfenbüttel.
5) Copenhagen and Dijon: *Superius, text 3,* bar 8.3, "nom" in MS.

2009 Peter Woetmann Christoffersen

This edition is protected by copyright – but free to use for study or performance

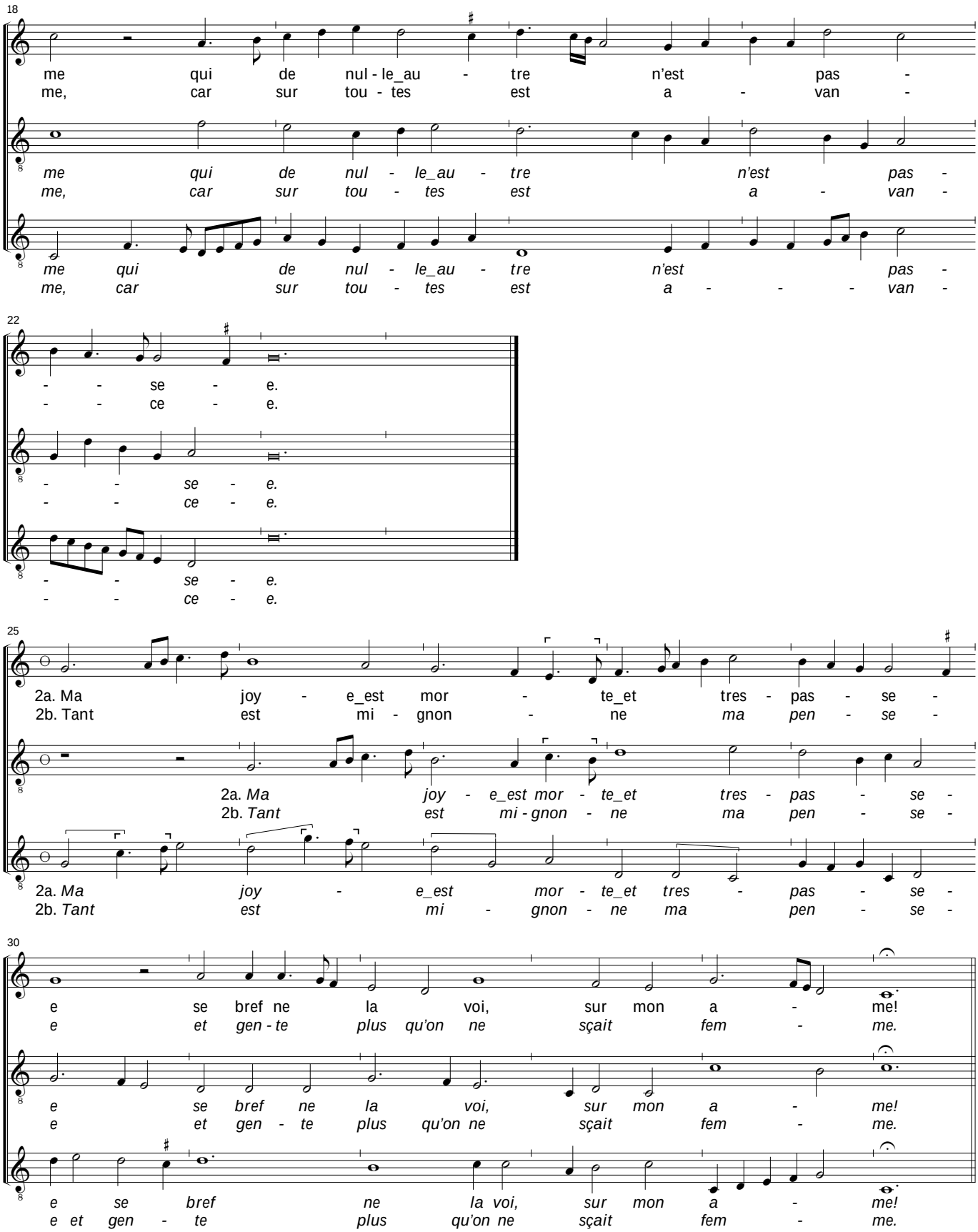

2009 Peter Woetmann Christoffersen