Wolfenbüttel no. 32

Se la face ay palle [Guillaume Du Fay]

Wolfenbüttel, Herzog August Bibliothek, Codex Guelf. 287 Extravag., ff. 40v-41

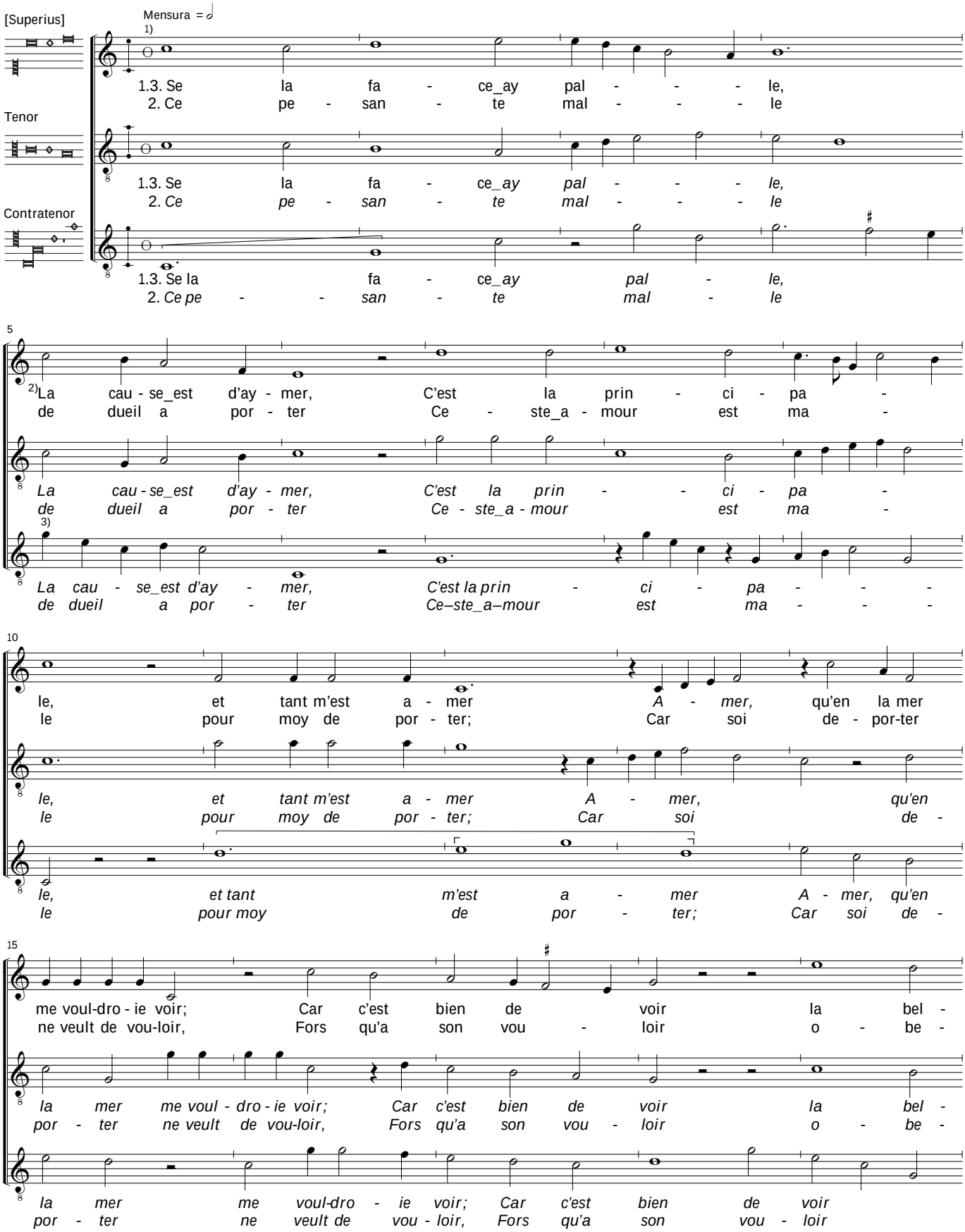

© 2008 Peter Woetmann Christoffersen

This edition is protected by copyright – but free to use for study or performance

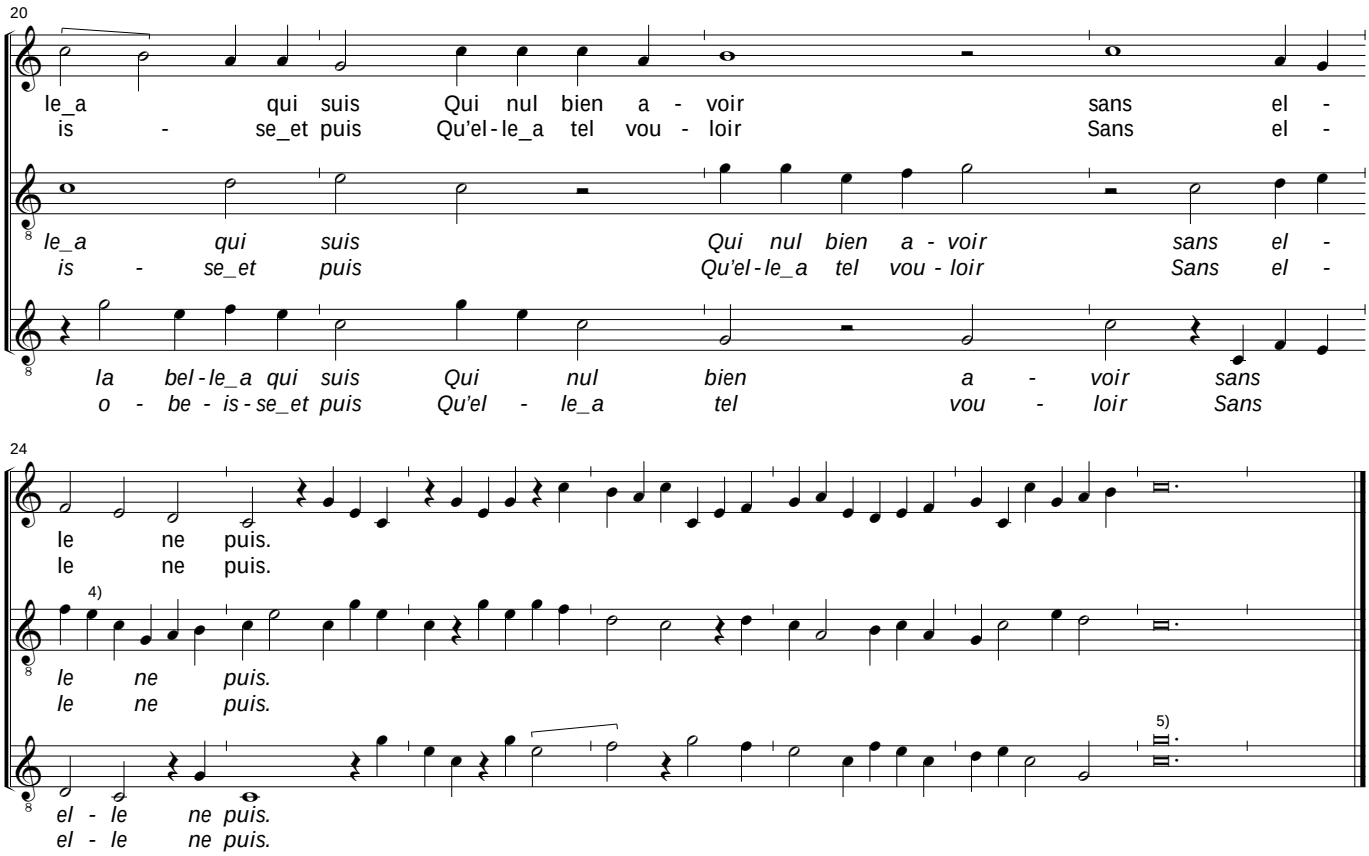

1) Mensuration signs added to all voices.
2) *Text,* bar 5, the copyist has shifted the line "La cause est d'aymer" to b. 7 ff in the MS, and all the following lines have been displaced accordingly.
3) *Contratenor,* bars 5-7 are obviously corrupt but still performable, cf. the correct version in Oxford 213 no. 113.
4) *Tenor*, bar 24.1, 2nd *minima* is *d'* (error).
5) The lower note is black.

© 2008 Peter Woetmann Christoffersen