Dijon no. 51 *Comment suige de vostre cueur* [Delahaye]

Dijon, Bibliothèque Municipale, MS 517, ff. 60v-61

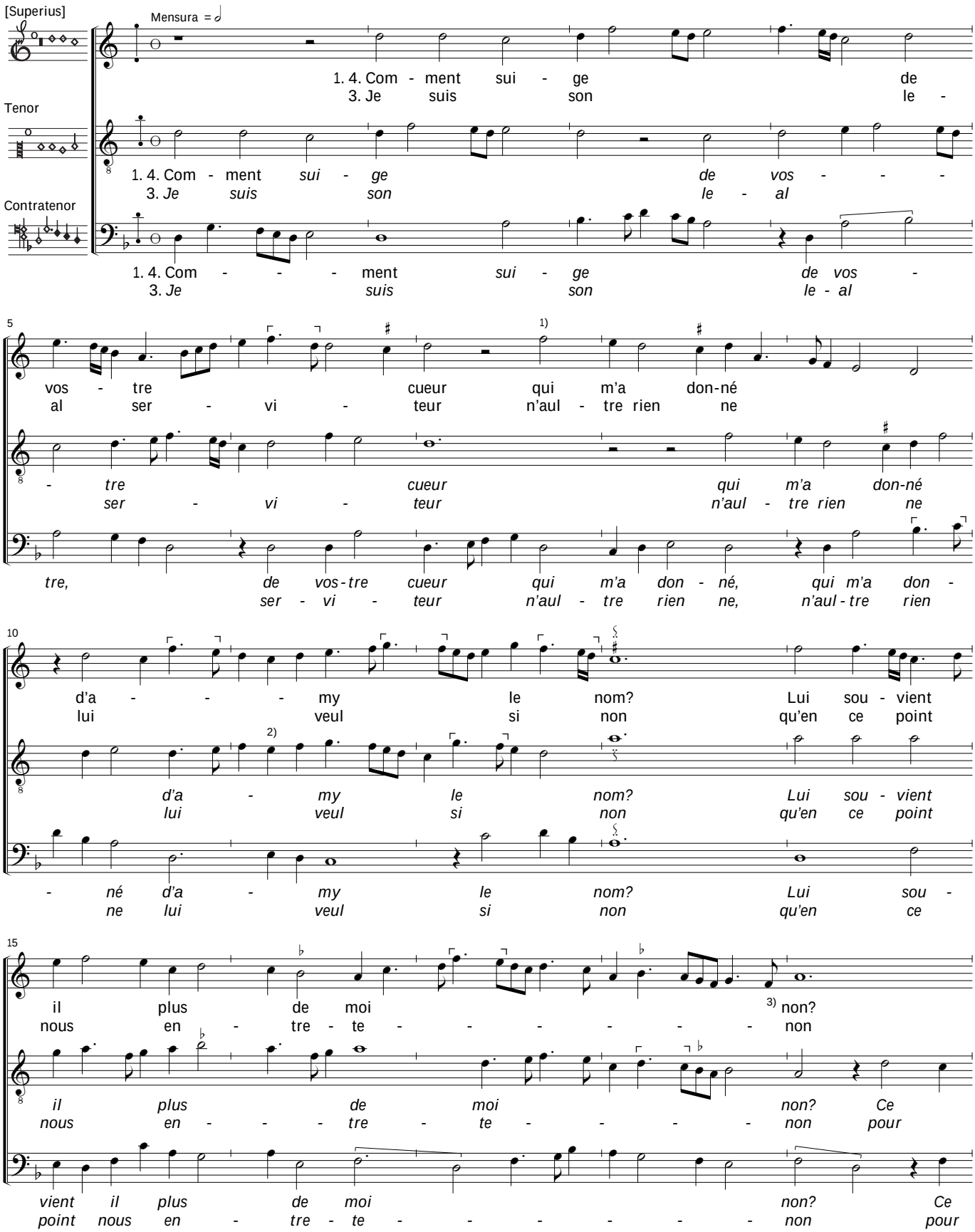

1) *Superius* bar 7.3, *semibrevis f''* has a *punctus additionis* in MS (error). 3) Text (1) bar 18: "... nom".
2) *Tenor* bar 11.1-2, the 2. and 3. *minimae, e'-f',* are missing (error).

© 2007 Peter Woetmann Christoffersen This edition is protected by copyright – but free to use for study or performance

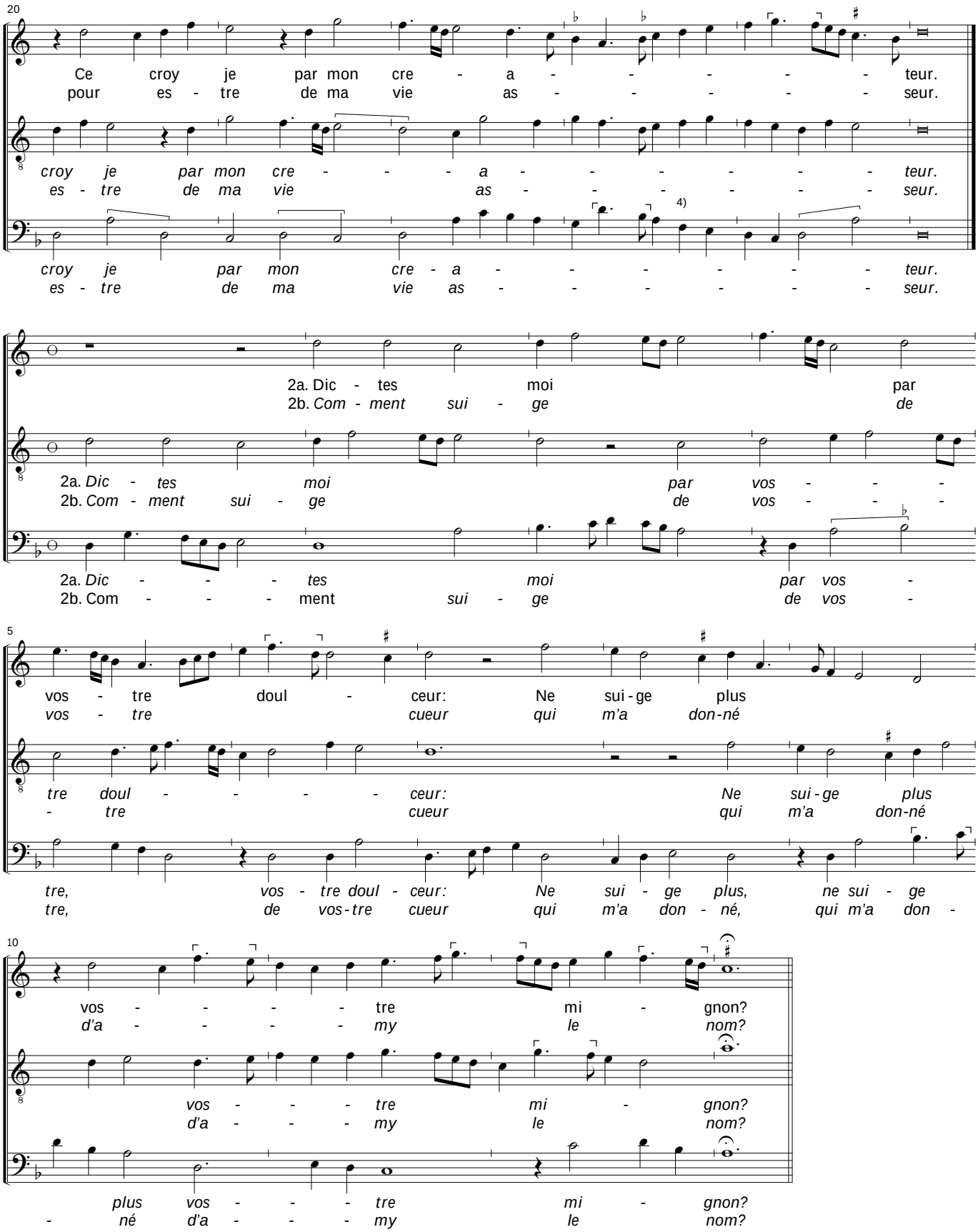

4) *Contratenor* bar 21.2, *minima a* is followed by a superflous *minima g* (error).

© 2007 Peter Woetmann Christoffersen